

TERTIARY EDUCATION SECTOR NATIONAL LEADERSHIP SUMMIT

Developing leadership and management practice within the Tertiary Education Sector

23rd & 24th May, Melbourne Business School

Participating Organisations

The National Leadership Summit will provide a critical opportunity to explore contemporary leadership best practice within the Australian tertiary education sector.

With a variety of leadership themes in mind, an outstanding group of senior leaders and leadership experts will address key aspects of good people management in the context of contemporary practice within the sector.

In addition to receiving first-hand information on leadership strategy and theory, Summit attendees will also benefit from an unparalleled opportunity to meet leaders from all levels of the tertiary education sector and network with their peers.



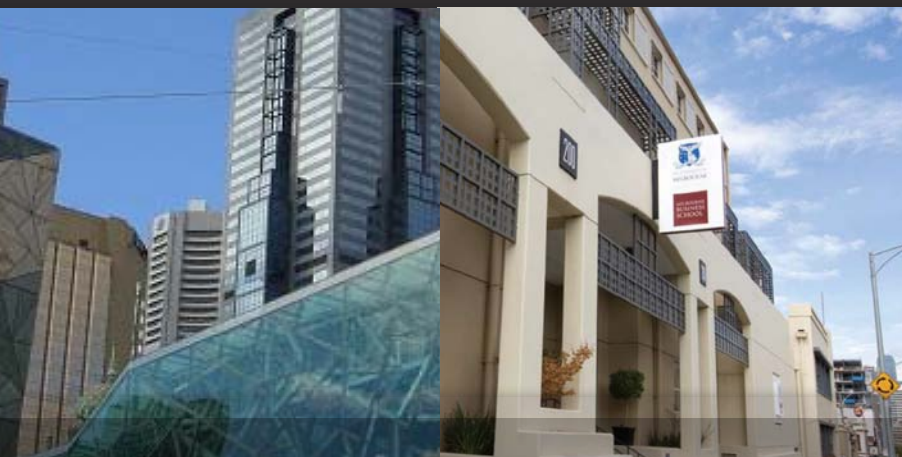

SUMMIT OVERVIEW

The National Leadership Summit is the peak leadership forum for the tertiary education sector. The forum annually attracts delegates from all Australian states and territories. With an overarching focus on building individual leadership capacity, the Summit will address a range of themes, each of which is important to the development of well-rounded, effective leaders. During their presentations, Summit speakers will explore leadership within the context of the tertiary education sector. In addition to providing a platform to explore contemporary leadership issues, the Summit provides a unique opportunity to develop invaluable professional and personal networks.

SUMMIT LOCATION & DATES

Melbourne has been chosen as the host city for the National Leadership Summit. The Summit will be held at Melbourne Business School, 200 Leicester Street, Carlton, Victoria on 23 & 24 May.

NETWORKING DRINKS

5.00 – 6.00 Monday 23rd May

Following the first day of the Summit, delegates are encouraged to attend the Summit Networking Drinks. During this informal session delegates will have the opportunity to relax and enjoy pre-dinner drinks and nibbles whilst socialising with their peers as well as meeting some of the Summit guest presenters.



DAY 1 AGENDA

9.00 - 9.10	Summit Introduction
9.10 - 9.50	Keynote Presentation
Driving performance: How leaders are innovating to achieve results	
9.50 - 10.40	Keynote Presentation & Review
Inspirational Leadership Journeys : Insights and advice from high profile leaders	
10.40 - 11.00	Morning tea
11.00 - 11.40	Keynote Presentation
The challenge of change : Is the Academy prepared for future shock?	
11.40 - 1.00	Panel Discussion & Review
Expert reflection session: Leadership insights from senior leaders	
1.00 - 2.00	Lunch
2.00 - 3.00	Skills Development Session & Review
Balancing joint trusteeships in universities: A Multiversity?	
3.00 - 3.50	Keynote Presentation & Review
Advancing Tertiary Education Management in a Demand Driven Environment	
3.50 - 4.10	Afternoon Tea
4.10 - 4.50	Keynote Presentation
Inspiring leadership through good times and bad: Sustaining international interest in Australian tertiary education	
5.00 - 6.00	Drinks
Summit drinks reception & informal networking hour	



SUMMIT AUDIENCE

The Summit audience will comprise a broad cross-section of managers from the Australian tertiary education sector, including teaching professionals, administrative professionals and researchers. Many Australian educational organisations will be represented at the Summit with over 200 participants expected to be in attendance.

WHO IS THE SUMMIT FOR?

The Summit has been developed for a variety of employees ranging from midlevel managers through to established leaders and decision-makers. Summit content will address leadership themes from both a personal and broader organisational perspective, offering participants practical advice in a relevant contextual setting.

Aspiring leaders and junior managers are also encouraged to attend the Summit. In addition to enhancing the sector's current leadership capacity, the Summit is fundamentally committed to developing the next generation of leaders.

SUMMIT ORGANISERS

The National Leadership Summit has been developed by the Workplace Training Advisory of Australia (WTAA) in consultation with many of Australia's leading public and private sector education organisations. Each year, the WTAA works with hundreds of Australian organisations to support the development of strong leadership practice across all sectors and industries.

DAY 2 AGENDA

9.00 - 9.10 Day Two Introduction

9.10 - 9.50 Keynote Presentation

Leading and inspiring a large, diverse workforce into uncertain and uncharted times in tertiary education

9.50 - 10.40 Skills Development Session & Review

Prototyping for the future of our schools: Putting what you've learned on the table

10.40 - 11.00 Morning tea

11.00 - 11.40 Keynote Presentation

Values driven leadership: Achieving results within an ethical framework

11.40 - 12.30 Keynote Presentation & Review

Beyond 2010: The future of tertiary education in Australia

12.30 - 1.30 Lunch

1.30 - 3.30 Leadership Workshop

Leadership presence & influence

SUMMIT SPEAKERS AND PRESENTERS



JENNY GEORGE

Dean and Director, Melbourne Business School

Keynote Presentation

Driving performance: How leaders are innovating to achieve results



PROFESSOR ED BYRNE AO

Vice-Chancellor and President, Monash University

Keynote Presentation

Inspiring leadership through good times and bad: Sustaining international interest in Australian tertiary education



PROFESSOR STEVEN SCHWARTZ

Vice-Chancellor, Macquarie University

Keynote Presentation

The challenge of change: Is the Academy prepared for future shock?



JEANNIE REA

National President, National Tertiary Education Union

Expert Panelist



PROFESSOR DENISE BRADLEY AC

Interim Chair, Tertiary Education Quality and Standards Agency

Keynote Presentation

Values driven leadership: Achieving results within an ethical framework



PAUL ABELA

Executive Director, Association for Tertiary Education Management

Keynote Presentation

Advancing Tertiary Education Management in a Demand Driven Environment



PROFESSOR DARYL LE GREW

Former Vice-Chancellor, University of Tasmania

Expert Panelist



PROFESSOR BARNEY GLOVER

Vice-Chancellor, Charles Darwin University

Expert Panelist



LYNNE FOLEY

Institute Director, Brisbane North Institute of TAFE

Keynote Presentation

Leading and inspiring a large, diverse workforce into uncertain and uncharted times in tertiary education



DR SOPHIE ARKOUDIS

Associate Professor in Higher Education and Deputy Director, Centre for the Study of Higher Education, Melbourne University

Keynote Presentation

Beyond 2010: The future of tertiary education in Australia



KIRK FISHER

Senior Facilitator, Workplace Training Advisory Australia

Skills Development Sessions

Balancing joint trusteeships in universities: A Multiversity?

Prototyping for the future of our schools: Putting what you've learned on the table.

TERTIARY EDUCATION SECTOR NATIONAL LEADERSHIP SUMMIT

Melbourne - 23rd & 24th May, Melbourne Business School

Today's date: _____	Phone: _____
Organisation name: _____	Fax: _____
_____	Email: _____
Contact name: _____	_____
Title/position: _____	Postal address: _____
_____	_____

Names of participants	Title/position	Email (required for confirmation details)
1. _____	_____	_____
2. _____	_____	_____
3. _____	_____	_____

Fees GST incl.		
	1 participant	3 or more participants
Early Bird Rate (Ends 6 th May)	\$1195 per person	\$995 per person
Standard Rate (After 6 th May)	\$1695 per person	\$1495 per person

Payment Methods			
<input type="checkbox"/> Please invoice me			
Credit Card <small>Visa, Mastercard only</small>	Name	Amount \$	
	Card Number	Signature	
	Expiry Date	Verification Number	3 digit number on card signature strip
EFT	A/c Name: Workplace Training Advisory Australia P/L	Bank Name: Westpac, Melbourne	BSB: 033-002 A/c No. 380159
*Please email remittance advice to registrations@wtaa.edu.au			

Further Details
Telephone: 1300 138 037 Email: nwilliams@wtaa.edu.au Post: PO Box 4079, Melbourne University, VIC 3052

Payment in full must be made prior to event. Submission of this registration form indicates your intent to make full payment. Cancellation Policy – A substitution delegate is always welcome with written notification. Cancellations received up to 6 weeks prior to the event will incur a 50% withdrawal fee. For cancellations received within 6 weeks of the event no refund will be issued. Every effort will be made to contact each attendee should an event be rescheduled or cancelled by WTAA for any reason. If an event is rescheduled or not held for any reason, WTAA's liability is limited to the event fee only. Indemnity - WTAA reserves the right to change the venue and/or speakers of any event due to circumstances beyond its control. In the event of changes to venue or speakers, or cancellation of the event, WTAA is indemnified against any or all costs, damages, expenses, including legal fees, which are incurred by the attendee/s. In the case of venue change, all reasonable efforts will be made to inform attendees. I understand that by registering myself and/or others as attendees at this event, photos or video may be taken by WTAA of this event, which may be used for marketing purposes.